

BY: CKM

SUBJECT: PROFILE OF M/V BOAZ

PAGE: 1

DATE: 5/11/04

REF NO: 2004-DD1

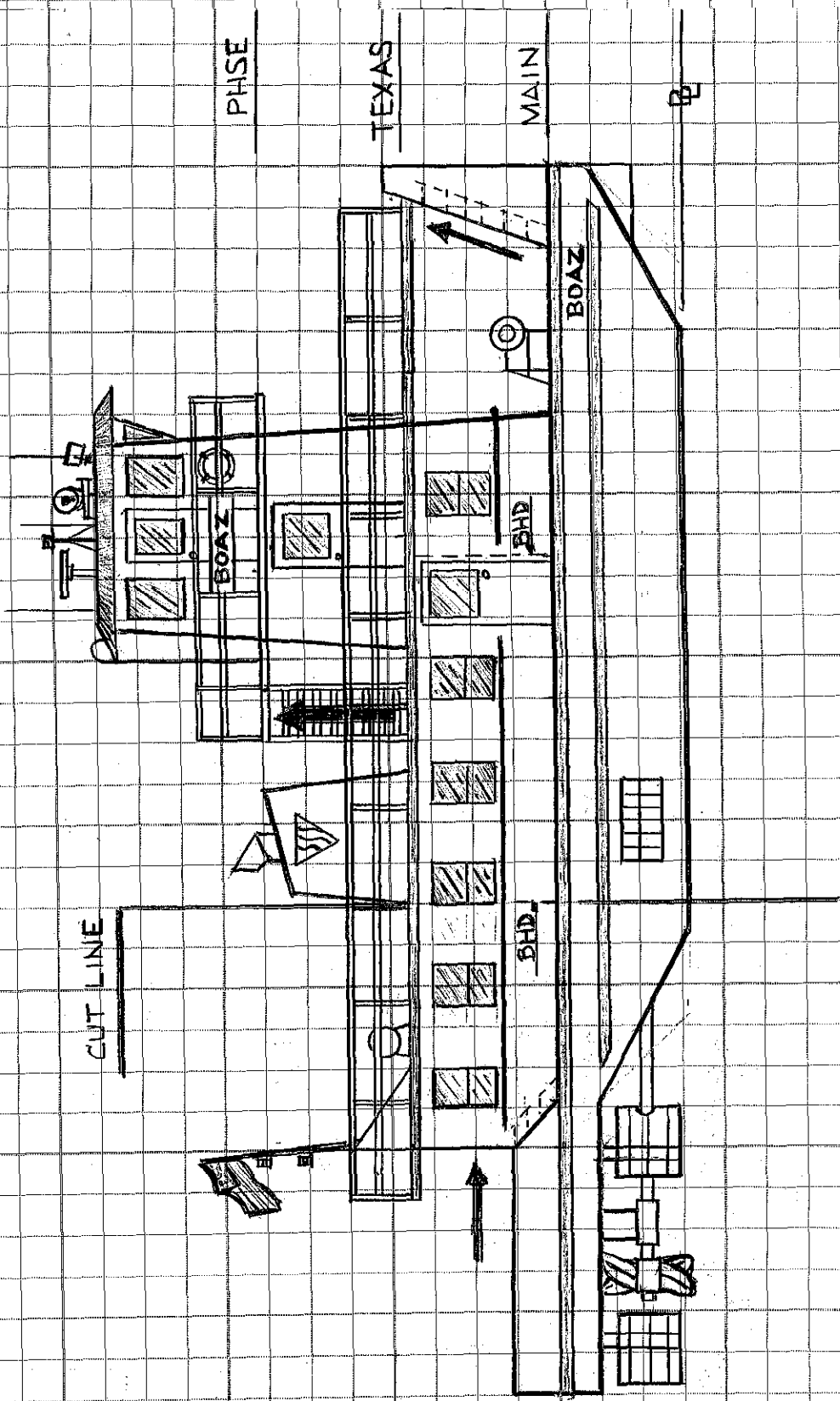

COPIES:

SCALE: 1/8" = 1'-0"

BY:

CKM

SUBJECT:

MAIN DECK - PLAN  
VIEW LOOKING DOWN

PAGE:

2

DATE:

5/13/04

REF NO:

2004-001

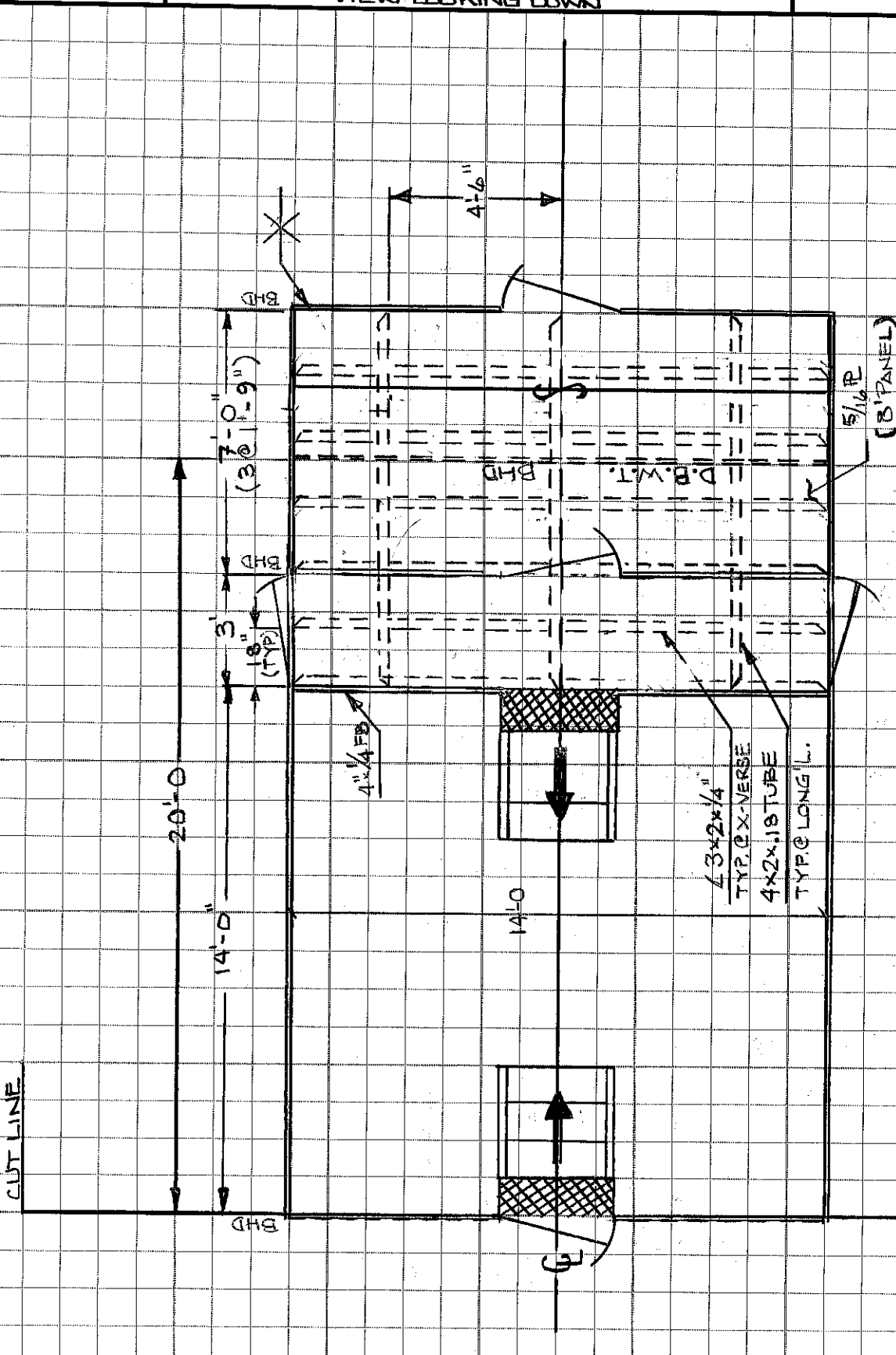

ALL WELDS  
1/4" STG.  
EXCEPT NOTED

NOTE: ALLOW ADEQUATE  
STOCK 5/16" R TO FIT

COPIES:

SCALE = 1/4" = 1'-0"

BY: CKM

SUBJECT:

PAGE:

3

DATE: 5/14/04

MAIN DECK BULKHEADS  
VIEW LOOKING AFT.

REF NO: 2004-001

ALL WELDS  
1/4" 3-6  
EXCEPT NOTED

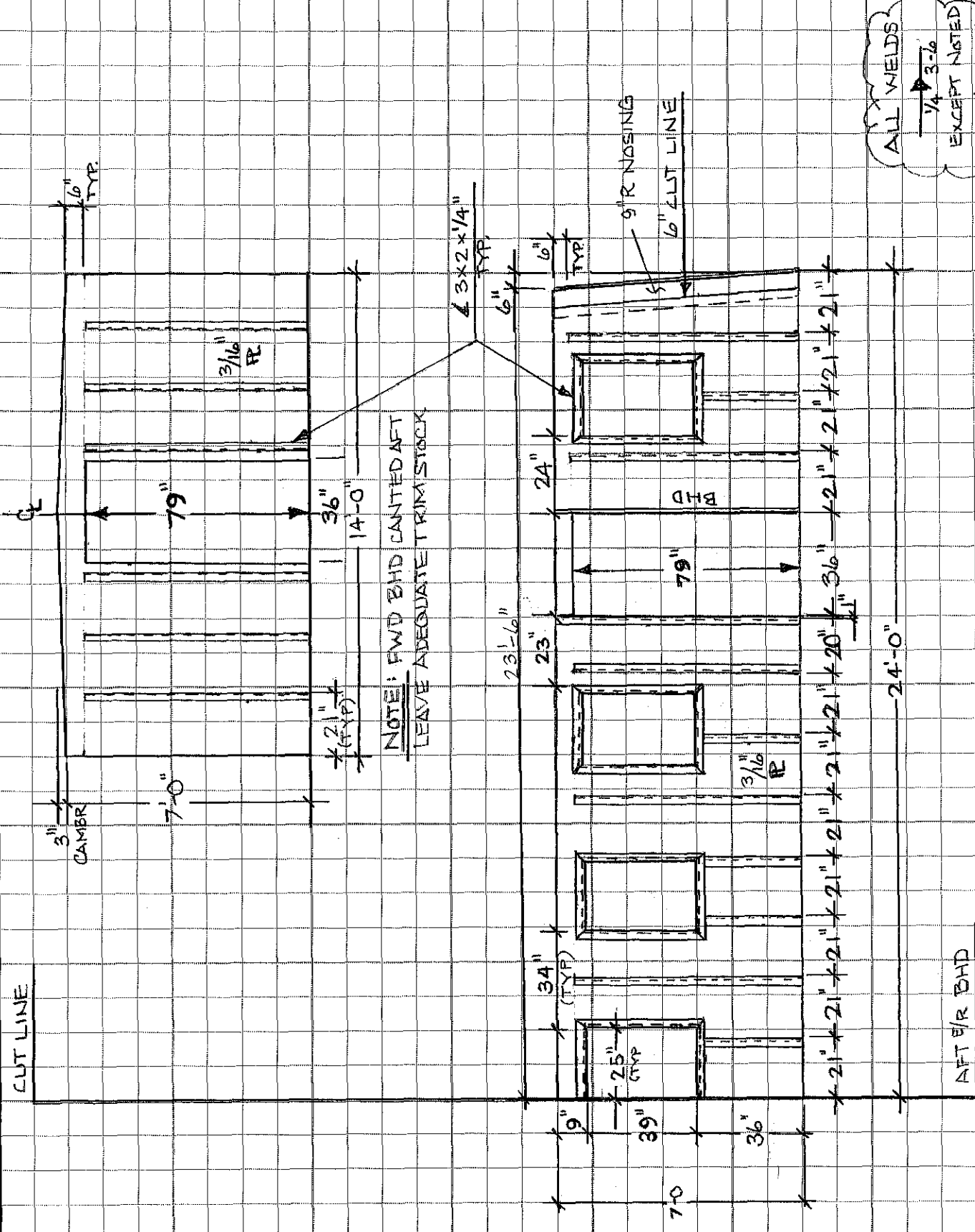

COPIES:

BY: CKM

SUBJECT: TEXAS DECK - PLAN

PAGE: 4

DATE: 5/12/04

VIEW LOOKING DOWN

REF NO: 2004-001

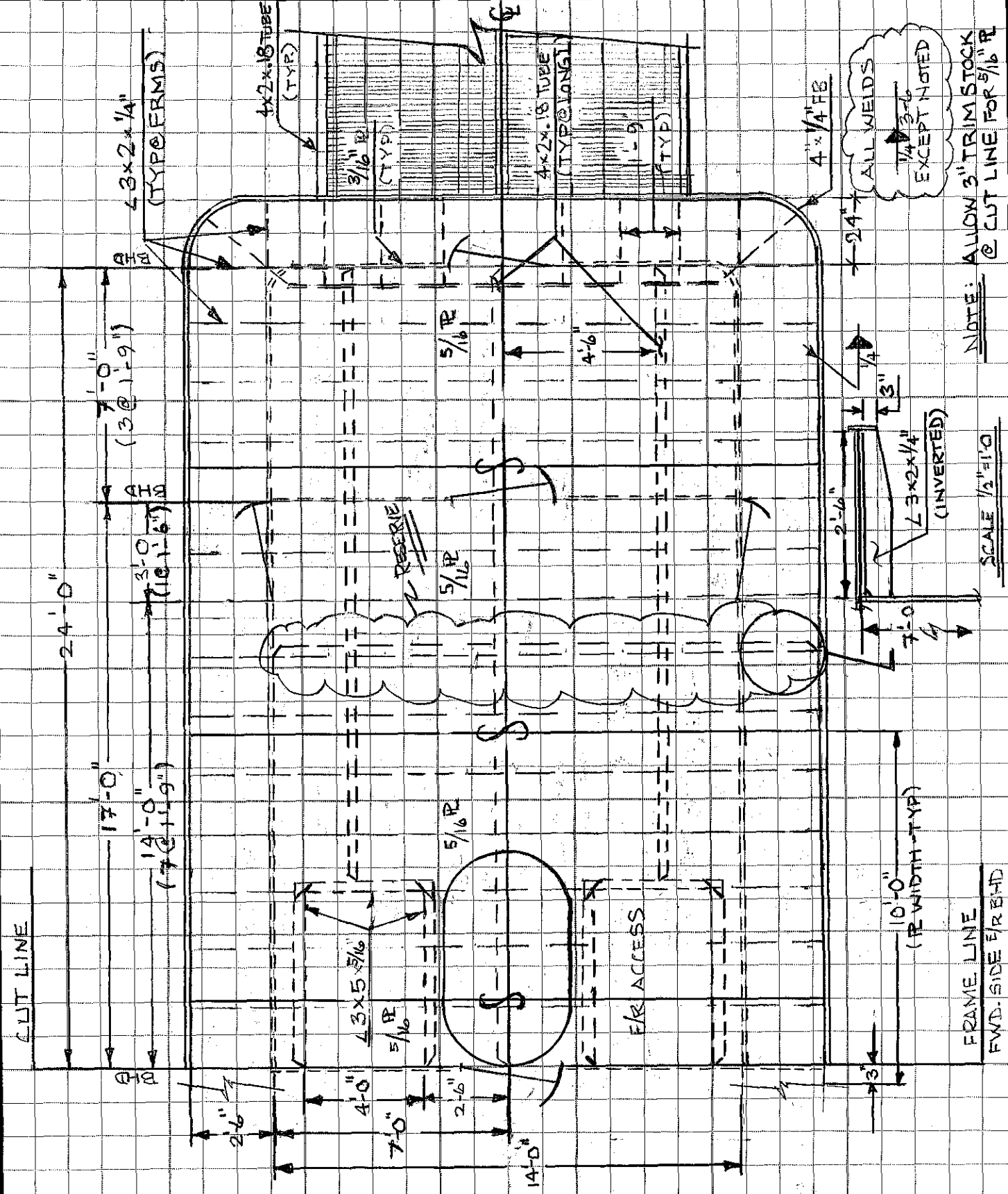

ALL WELDS  
1/4" EXCEPT NOTED

NOTE: ALLOW 3" TRIM STOCK @ CUT LINE FOR 5/16" R

SCALE 1/2" = 1'-0"

COPIES:

SCALE: 1/4" = 1'-0"



BY:

CKM

SUBJECT:

PILOTHOUSE OVERHEAD - PLAN

PAGE:

6

DATE:

5/13/04

VIEW LOOKING DOWN

REF NO:

2004-001

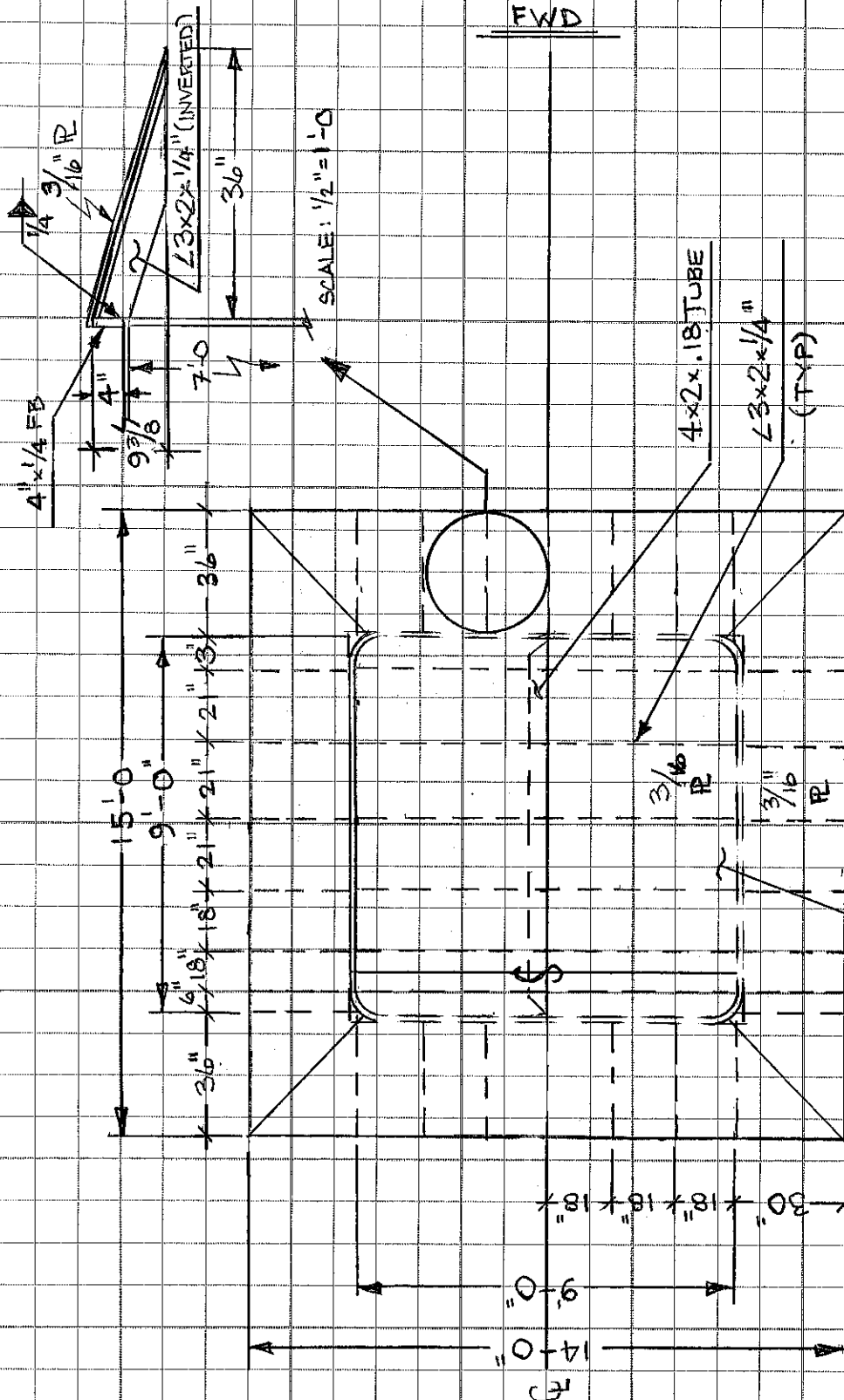

ALL WELDS  
 1/4 3-6  
 EXCEPT NOTED

COPIES:

BY: LKM

SUBJECT:

TEXAS 1/2 PILOTHOUSE DKS. BHDS.

PAGE:

7

DATE: 5/15/04

VIEW LOOKING OUTBD.

REF NO:

2004-001

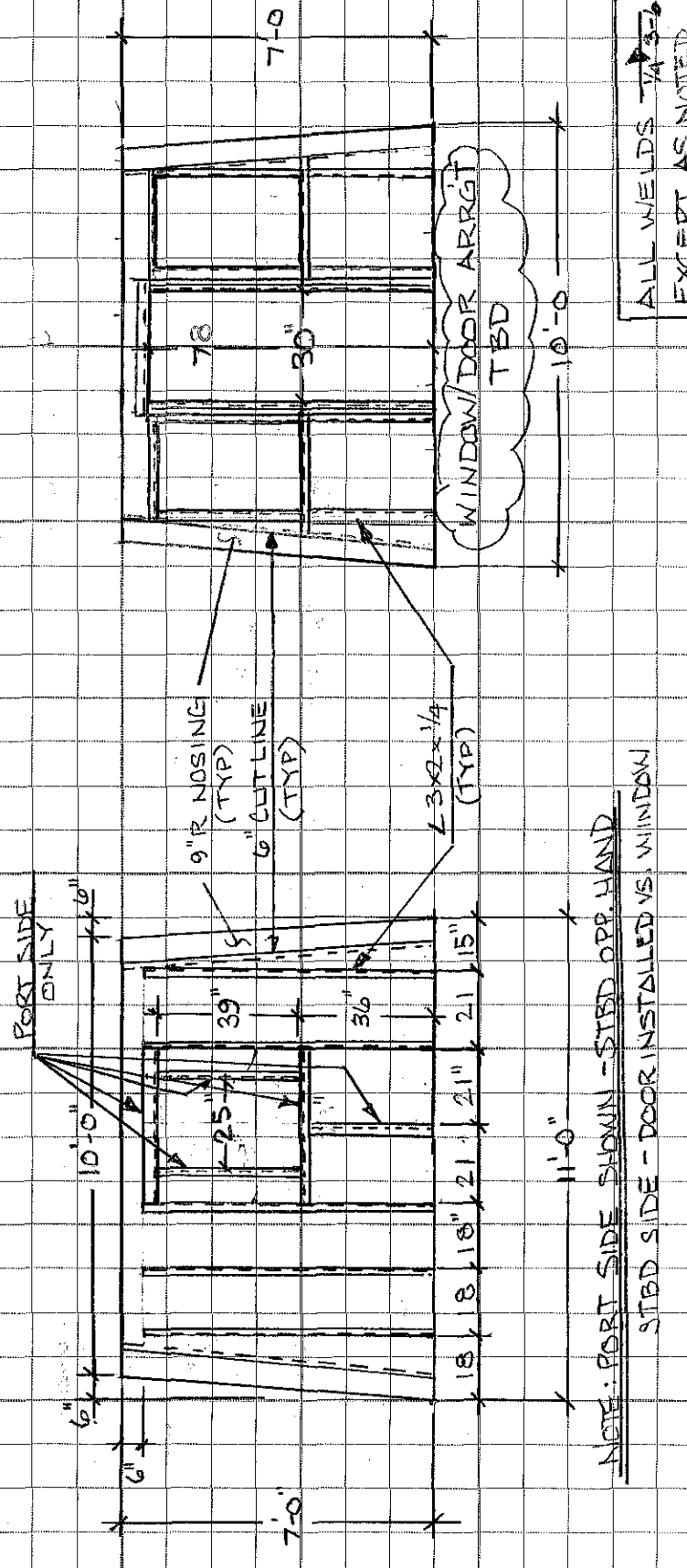
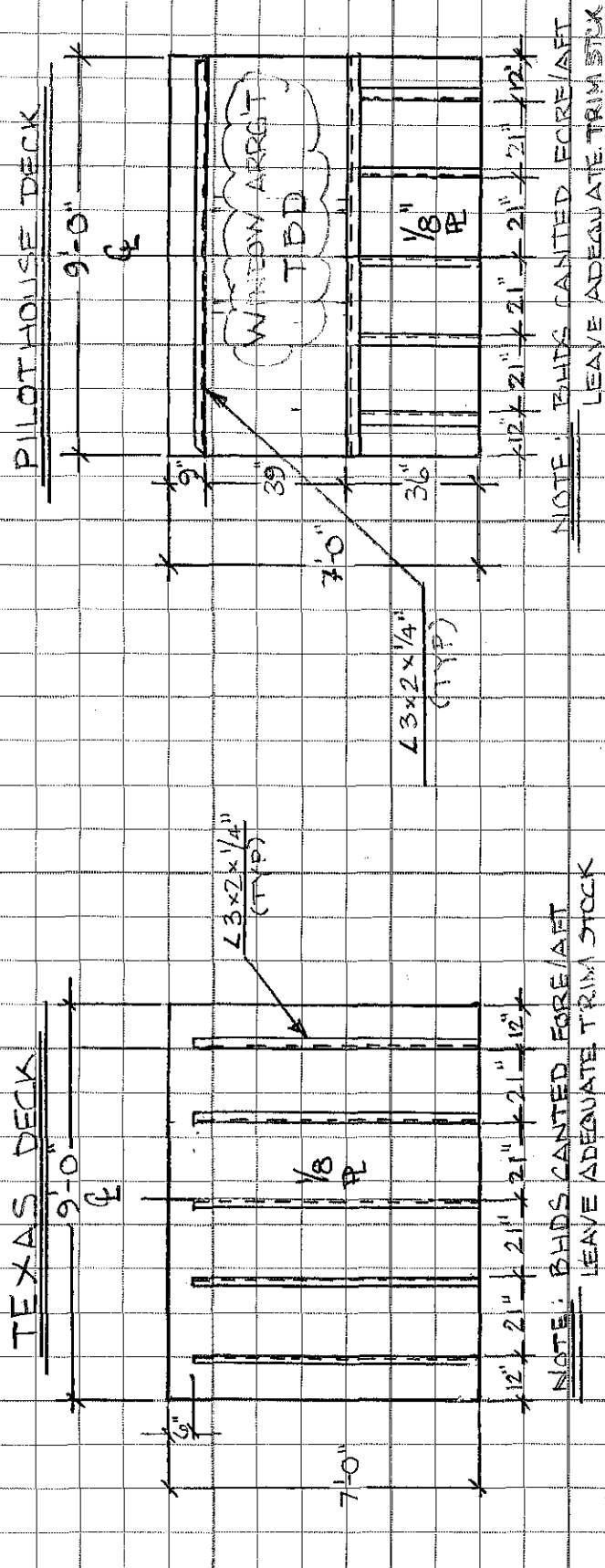

NOTE: BHDS CANTED FORE/AFT  
LEAVE ADEQUATE TRIM STOCK

ALL WELDS 1/4" 3/16"  
EXCEPT AS NOTED

COPIES:

SCALE: 1/4" = 1'-0"